

ДАРЫНГЕР

М.Тналин

Орташа

mp

8 *mf*

14

20 *f*

26 *p* *f*

31 *mp*

36 *mp*

42 *mp*

49 *mf* *mp*

55 *f*

61

3

66

3

p

71

76

f

mp

81

87

f

93

99

f

104

p

Есілім еркем

Мұхаметқали Тналин

Орта екпінде

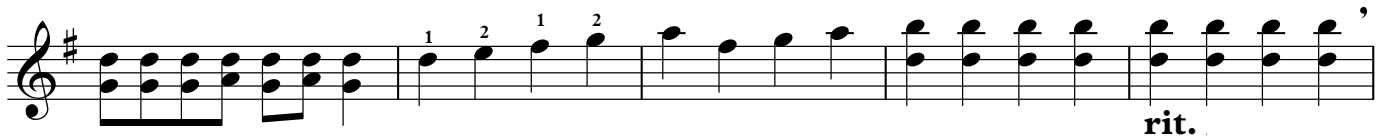
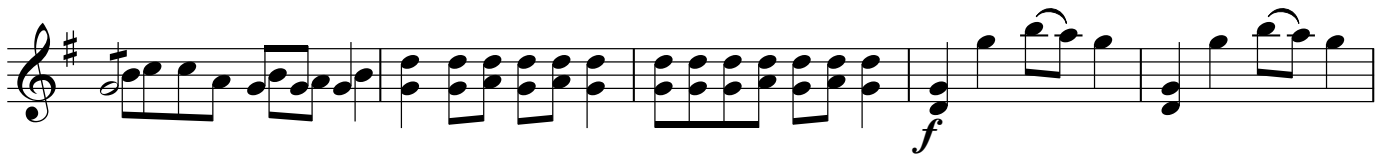
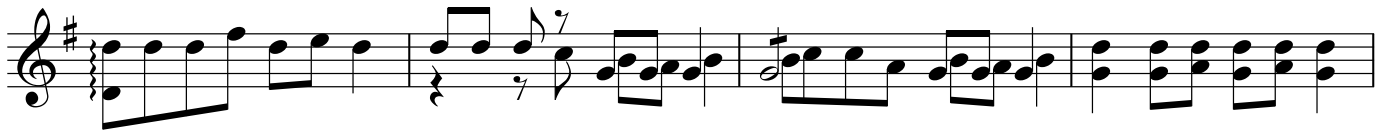
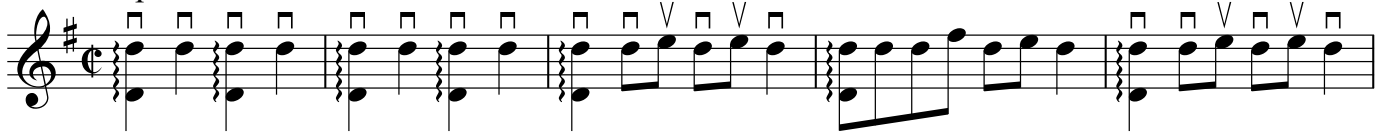

A tempo

Әлбекесін ән

(Араб сарыны)

Мұхаметқали Тналин

Орта екпінде

Бұрауы

ЖАҚСЫЛЫҚ

М.Тналин

Орташа

mp

6

10

mf

14

19

24

f

29

p

34

f

39

43

47

51 *mp*

56

60

63

67

71

75

79

83

88

92

96

101

106

109

ІЗБАСАР ҚОСБАСАР

М.Тналин

Орташа

6

10

14

19

24

29

32

35

39

44

49

53

57

61

65

70

75

78

81

86

91

96

99

101

КУНШАЛҒАН

М.Тналин

Rubato

Piu mosso

28 Tempo primo

Piu mosso

Rubato

44 Allegretto

53 *mp*

55 *mf*

58

60 *f*

62

65 *p*

Тенор I
Тенор I
Тенор I

Наурыз күйі

М. Тналин

Presto

mp

7

12

18

mf 3 3

22

p *mf* *p*

28

mf *f*

32

37

p *f*

40

p

44

f

Тенор I

50 *V* *V* 

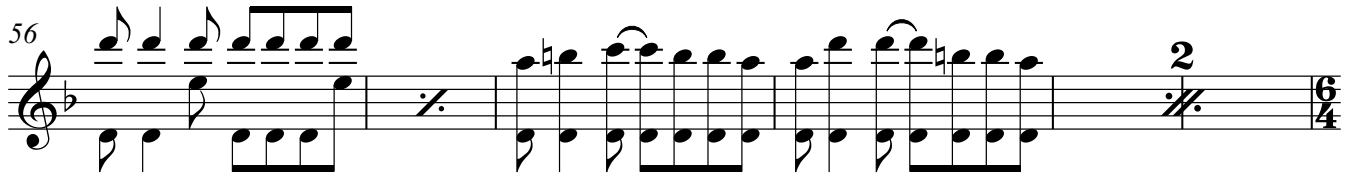
56 

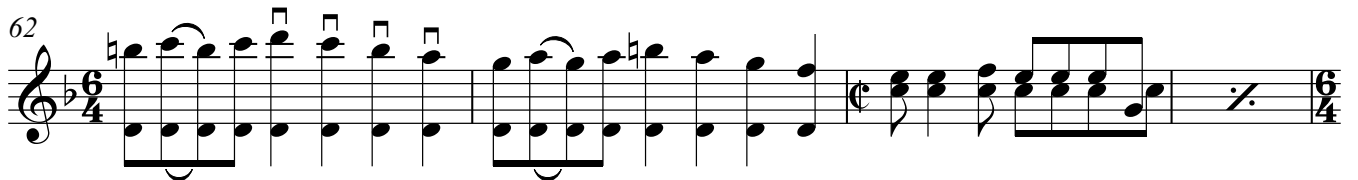
62 

66 

p *f*

69 

p

75 

pp

80 

f

85 

p *f* *p* *mp*

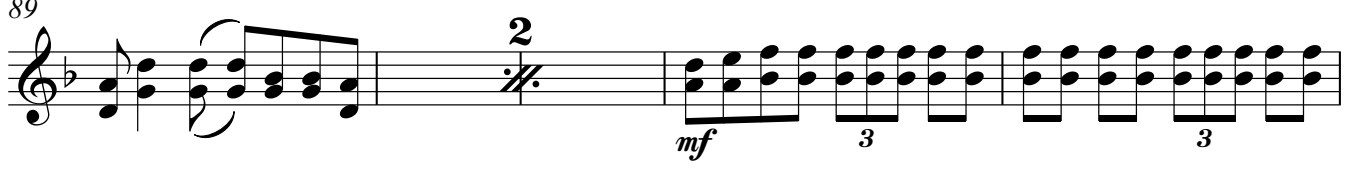
89 

mf 3 3

94 

98 *p* **2**

104 *p*

108 **2**

112

ТАРЛАН БОЗ

М. Тналин

Байсалды

mp

4 *mp*

7 *mp* *mf*

11 *mf*

14 *mf*

18 *mf*

22 *mf*

26 *mf*

30 *mf*

34 *mf*

38 *f*

42

46

49

52

56

60

64

67

70
